

The Future of Jira Administration!

Configuration Manager for Jira • Power Admin for Jira • Cycle Control • Issue Matrix

Platinum
Solution Partner

**ANDREA**
Release Manager

Controls the release path to production

Cycle Control

**JOHN**
Jira Owner

Manages migration & consolidation efforts

Power Admin

Configuration Manager

**DONNA**
Product Owner/Manager

Creates & maintains Roadmaps and Backlogs

Cycle Control

Issue Matrix

**CLARE**
Program Manager

Monitors program status & progress

Cycle Control

**JANE**
Jira Admin

Promotes configuration changes

Power Admin

Configuration Manager

**DAVE**
Scrum Master

Leads Scrum teams

Cycle Control

Issue Matrix

**JACK**
VP of Engineering

Reviews the status of multiple releases

Cycle Control

**KATE**
Engineering Manager

Manages team operations & ensures objectives are met

Cycle Control

**TOM**
QA Manager

Ensures the Release Process & Quality Standards are met

Cycle Control

**STEPHEN**
Release Train Engineer

Coordinates multiple ARTs

Cycle Control

**CHRIS**
Team Member

Creates & Updates Sub-tasks and Linked Issues

Issue Matrix

"Configuration Manager for Jira provides the best support for the most complex Jira administration processes. In the end, it saves us around 7000 clicks on each release!"

Christopher Mohr

Configuration Manager for Jira

The Enterprise standard for managing Jira configurations

TRUSTED BY

1200+
Companies

Use Cases

Test-Staging-Production

Project Templates

Backup | Restore | CMDB

Merge | Split Jira Servers

Governance & Audit

Project Migration

Configuration Integrity

Archive

Delegated Administration

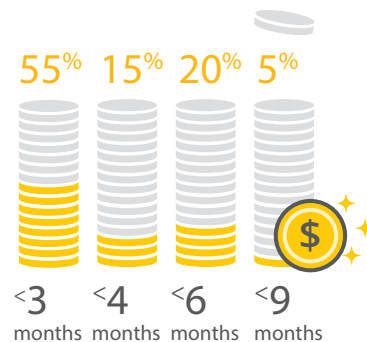

High Return on Investment

By automating the bulk of manual work of a typical Jira instance, and providing administrators with a rich, and robust functionality, our solution enables companies to see a return on their investment within the first three months of usage.

Enterprise Standard

Trusted by over 1200 companies, Configuration Manager is a robust and enterprise scalable solution designed to solve the most complex Jira administration challenges while minimizing risks of errors.

Issue Support

With Configuration Manager, you can migrate Jira projects between instances containing all their configuration elements, including issue data. You can confidently deploy your snapshot while preserving all its original history, Agile data (e.g., sprints, reports, rankings) and links.

Save Weeks of Manual Effort

Automate the process of migrating or consolidating your Jira configuration and save your organization weeks or months of manual effort and countless resources.

Change & Impact Analysis

Before introducing changes to your production system, CMJ performs a comprehensive change and impact analysis allowing you to implement only the desired changes.

"This tool is a huge win for JIRA admins and developers! There's nothing else that comes close to its features unless you build it yourself!"

Jonathan Chatwin

Optimized for the enterprise

Configuration Manager supports the largest and most complex Jira environments. Capable of deploying 50 000 configuration changes in less than 10 minutes.

CMJ vs Competition

● Botron Configuration Manager

● Jira Project Export-Import

● Competitor Products

*This measurement is calculated based on 20 000 issues across 5 projects

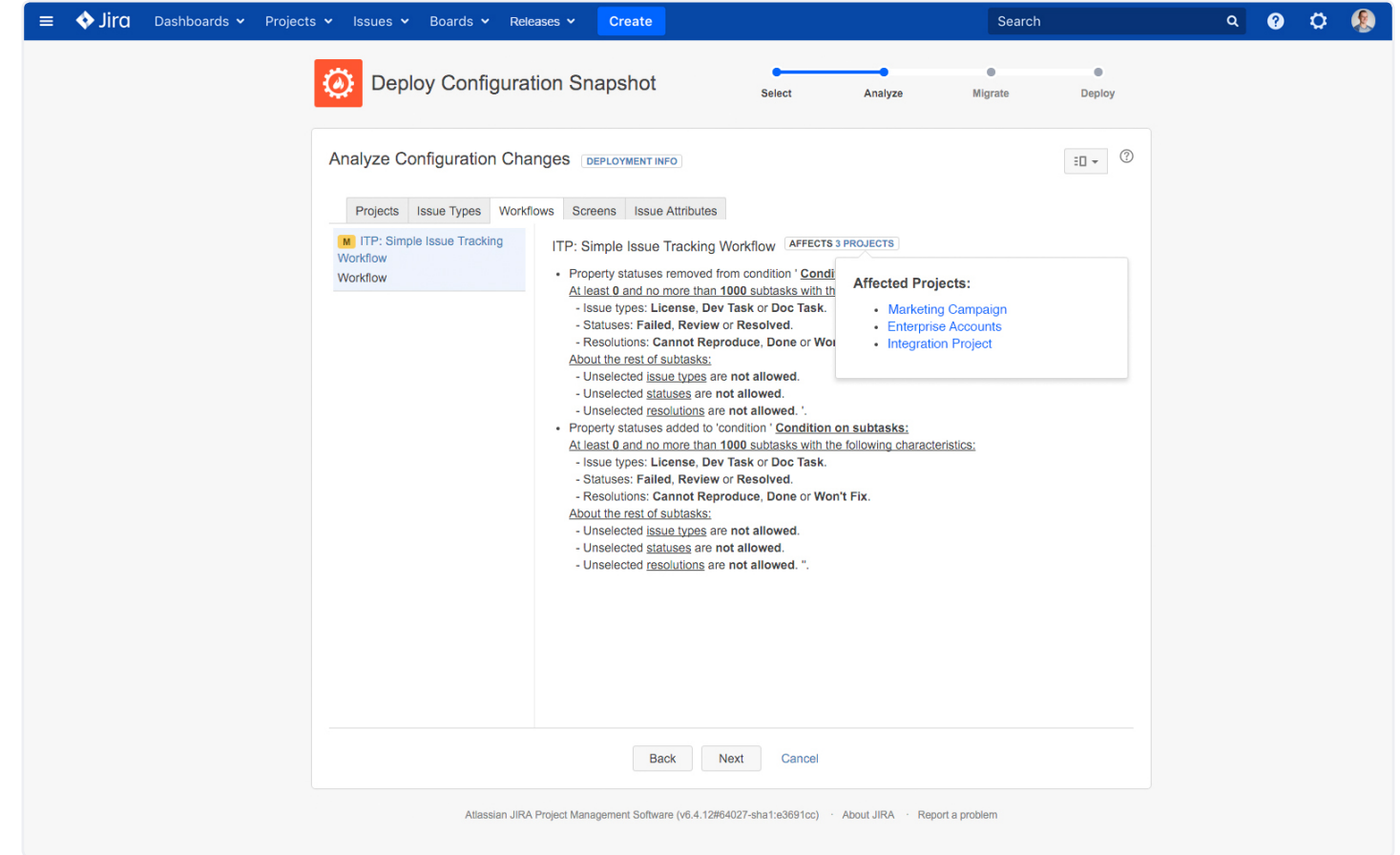

Integrity Check: Detect, locate & fix

The Integrity Check feature provides you with the ability to find and resolve any errors that occur in the configuration of your Jira server.

Full support for Jira Service Desk

Service Desk admins are now able to utilize the powerful capabilities of Configuration Manager for their Service Desk projects.

Move configurations, issues, reports, knowledge base enabled request types, customer notifications, and permissions between instances.

NEW FEATURE

Seamless Jira apps data portability

Configuration Manager's Service Provider Interface (SPI) enables Jira app vendors to optimize their apps for seamless portability, without compromising the configuration and data integrity of their apps.

"Configuration Manager for Jira is one of the few Jira add-ons that is actually (and I know this doesn't make sense) better than JIRA itself! Running an enterprise instance of JIRA without this add-on is insanity - you might as well ride a motorcycle without a helmet or drive a 70's Ford Pinto."

Michael March

The Collect & Resolve Process

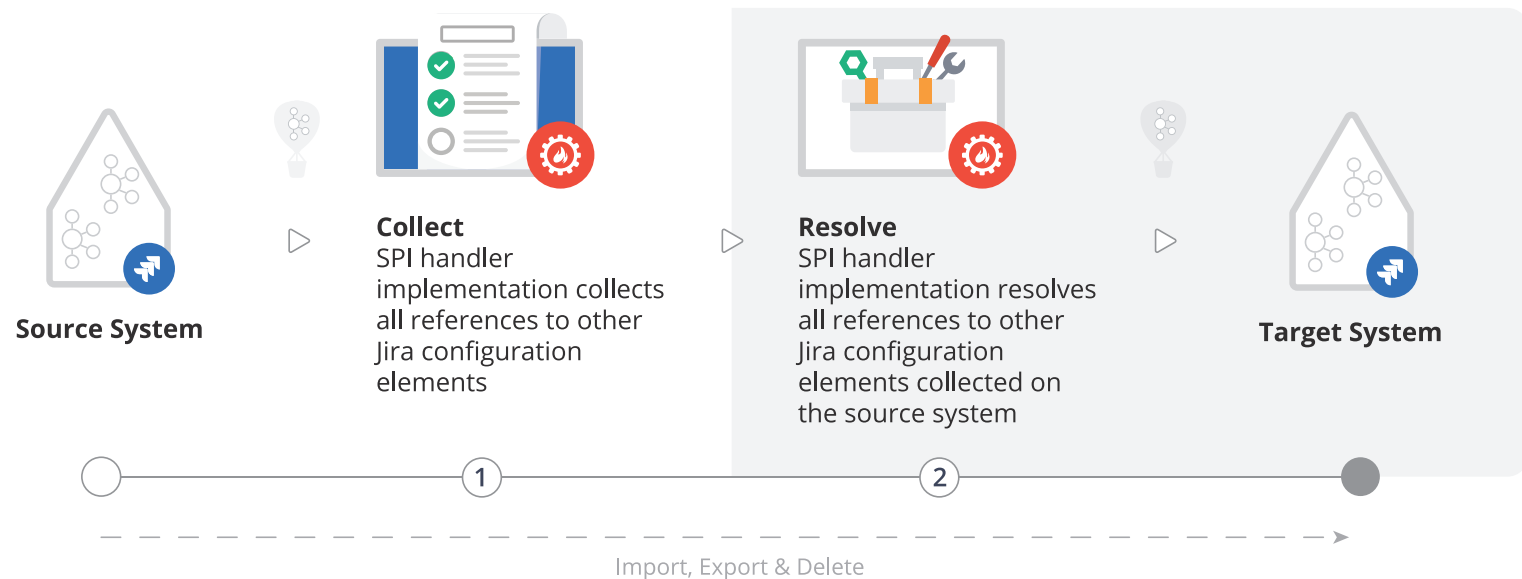

Power Admin for Jira

NEW APP

The future of Jira administration

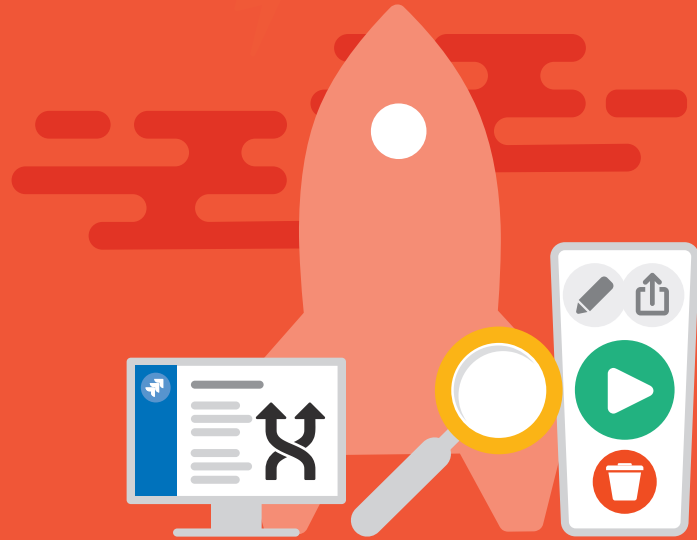

TRUSTED BY

1200+
Companies

Use Cases

Jira project configuration analysis

Jira project configuration clean-up

Jira configuration performance tuning

Jira configuration Integrity Error handling

Know your Jira

Are you dealing with complex Jira configurations, containing thousands of custom fields, workflows, screens and other types of configuration elements? Are you overwhelmed by the amount of manual work associated with understanding the complex interactions between the various configuration elements? Struggling to optimize your daily tasks with the current Jira UI? Power Admin is the solution to your Jira administration challenges? With its powerful search and filter mechanisms, as well as user-friendly and intuitive UI, Power Admin enables administrators to configure and optimize their Jira more efficiently, quickly and confidently.

Project & Custom field filters

Power Admin's advanced searching capabilities include the ability to search & filter configuration elements by Projects or Custom fields. The Projects filters enable you to search for configuration elements based on their usage in projects, while Custom field filters allow you to search for custom fields by a specific type or ones with a global context.

Quickly find a configuration element

Powerful search & filter mechanisms allow admins to quickly find a configuration element by Name (full or partial) or ID and filter the results based on Object usage or Type. Power Admin, allows you to search for the following configuration types in your project configurations:

Custom Field, Screen, Screen Scheme, Issue Type Screen Scheme, Workflow, Workflow Scheme, Issue Security Scheme, Permission Scheme, and Notification Scheme.

Understand usage & change impact at a glance

How many times have you implemented a change to your Jira configuration, only to trigger an unexpected impact? Power Admin provides you with powerful insights into the usage & change impact of each configuration element across Projects, Issues, Filters, Agile boards & Dashboards. This feature will enable you to identify, delete or reuse unused or rarely used elements without impacting the integrity of your Jira configuration.

Name	Type	ID	Projects	Actions
Sales Dashboard Dashboard with sales reports	Dashboard	10010	SHARED BY 0 PROJECTS	
Default Screen Allows to update all system fields.	Screen	1	SHARED BY 4 PROJECTS	Configure Edit Delete Copy
testworkflow The default JIRA workflow.	Workflow	testworkflow	SHARED BY 0 PROJECTS	Configure Edit Delete Copy
Platform Issue Security Scheme Issue Security Scheme for the main platform	Issue Security Scheme	10000	SHARED BY 1 PROJECT	Configure Edit Delete Copy
Platform Notification Scheme Notification scheme for the main platform	Notification Scheme	10010	SHARED BY 1 PROJECT	Configure Edit Delete Copy
Project Notification Scheme Notification scheme for all projects	Notification Scheme	10011	SHARED BY 1 PROJECT	Configure Edit Delete Copy
Platform Permission Scheme Permission scheme for the main platform	Permission Scheme	10000	SHARED BY 2 PROJECTS	Configure Edit Delete Copy
PRJ board	Agile Board	1	SHARED BY 0 PROJECTS	
Filter containing id descr	Filter	10000	SHARED BY 0 PROJECTS	

Gain visibility into the configuration element dependencies

The lack of visibility into the complex dependencies of each configuration element requires time-intensive, manual and error-prone workarounds. Power Admin streamlines this process by enabling you to easily discover and review the dependencies for each configuration element. This unparalleled visibility will allow you to get full information on all dependent objects and perform various quick actions such as configure, edit, copy, or delete.

"A must-have tool for every Jira admin looking to streamline their day-to-day administration tasks, and improve overall productivity. An UI you've never experienced before with Jira!"

Jira admin

Handle Integrity Check errors

One of the major roadblocks and time-intensive challenges for Jira administrators are Integrity Check errors, which affect the usage and dependency information for a configuration element. Power Admin detects the errors and points out the problematic areas where the data could not be entirely collected due to integrity errors while at the same time continues to present the available usage and dependency information.

Overcome Jira UI limitations

The less than optimal Jira UI slows down the work of admins by increasing the number of clicks and page visits to complete a single task. Power Admin significantly improves the user experience and increases the productivity of admins by enabling them to quickly find and perform quick actions on elements via an intuitive and user-friendly UI.

Name	ID	Projects
Alien's GLOBAL Auto generated custom field: com.atlassian.jira.plugin.system.customfieldtypes:...	10125	SHARED BY 502 PROJECTS
Anarchy rage GLOBAL Auto generated custom field: com.atlassian.jira.plugin.system.customfieldtypes:...	10122	SHARED BY 502 PROJECTS
Anchorite dedication's GLOBAL Auto generated custom field: com.atlassian.jira.plugin.system.customfieldtypes:...	10196	SHARED BY 502 PROJECTS
Angelita dully GLOBAL Auto generated custom field: com.atlassian.jira.plugin.system.customfieldtypes:...	10245	SHARED BY 502 PROJECTS
Armament Romanticisms capsules GLOBAL Auto generated custom field: com.atlassian.jira.plugin.system.customfieldtypes:...	10240	SHARED BY 502 PROJECTS
Armenia's GLOBAL Auto generated custom field: com.atlassian.jira.plugin.system.customfieldtypes:...	10200	SHARED BY 502 PROJECTS
Audiophile's marquee's GLOBAL Auto generated custom field: com.atlassian.jira.plugin.system.customfieldtypes:...	10223	SHARED BY 502 PROJECTS
Avider ordinarist Democratic GLOBAL Auto generated custom field: com.atlassian.jira.plugin.system.customfieldtypes:multiselect	10172	SHARED BY 502 PROJECTS
Avoided Massasoit's happening GLOBAL Auto generated custom field: com.atlassian.jira.plugin.system.customfieldtypes:float	10153	SHARED BY 502 PROJECTS
Balustrade chromatics Irving's GLOBAL Auto generated custom field: com.atlassian.jira.plugin.system.customfieldtypes:float	10208	SHARED BY 502 PROJECTS

Cycle Control

Agile practices at enterprise scale

TRUSTED BY

100+
Companies

Use Cases

Multiple Teams

Custom Metrics

Status and Risks

Realtime Forecasting

Dependencies

Customizable Terminology

Cycle Control is a robust solution designed to scale your Agile practices and fill the gap between managing a single team and a portfolio.

The tool enables you to roll-up the data of any number of teams within Jira and effectively monitor status and forecast progress.

Multiple Agile and traditional teams can be aligned and coordinated easily and with ultimate precision using real-time data. An invaluable tool for managers looking to achieve a balance between enterprise governance and team autonomy.

Agile and Traditional Teams

With no limitation, ultimate coordination and alignment between traditional and agile teams can be accomplished via custom life-cycle process. Milestones, checklist and quality gates can be used to ensure deliverables are tracked and communicated.

Actionable data & forecasting

Cycle Control forecasts accurate completion dates using real-time evaluation of the initiative scope and intermediate deliverables such as milestones and checklists.

This allows you to take corrective actions in advance by aligning resources, thus adjusting focus and scope. Custom metrics allow control of scope creep, quality and any other work tracked in Jira.

Enterprise Level Planning

Cycle Control enables you to create product roadmaps, plan their scope, track progress and status. The Release Calendars are an excellent visual means to plan and communicate departmental or company initiatives.

"With Cycle Control we were able to standardize our processes across teams, enforce upfront planning and create a repeatable and structured release process, which allowed for people to know exactly what's expected of them. This significantly improved the collaboration and hand-over between cross-functional teams. Cycle Control is the first tool I've come across that allows to build and visualize Release calendar, as well as lightweight SDLC with gates, milestones and checklists!"

Marina Kernes
PMO Director | Entertainment partners

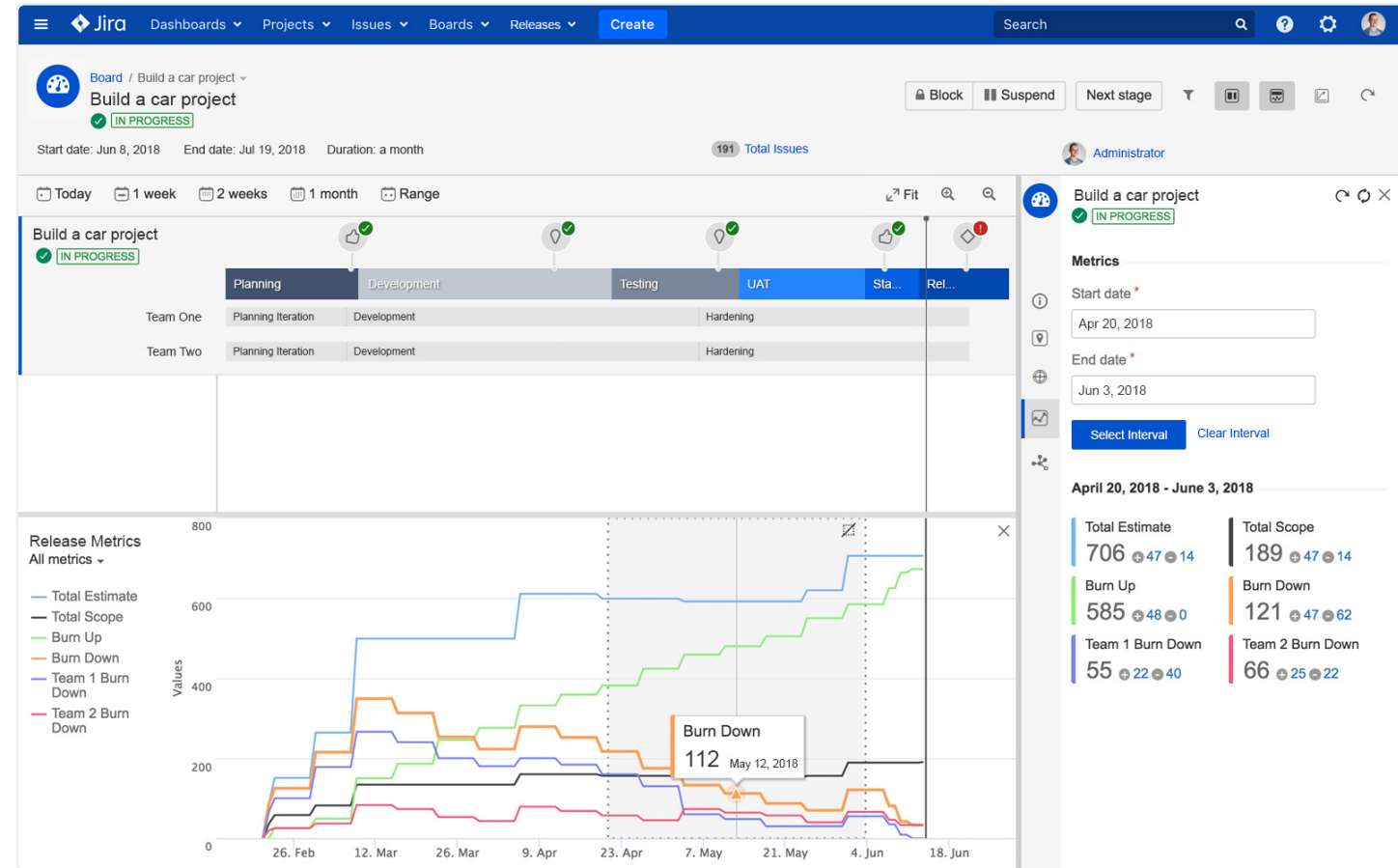

NEW FEATURE

Dependencies between teams

Cycle Control enables you to identify and resolve several types of risky dependencies between teams or with external for the initiative third-parties. The dependencies are identified by the individual teams, while managers can monitor them easily and help mitigate in details if and when conflicts and risks do arise.

“There’s no value in quality assurance at the end of a release. Cycle Control allowed us to constantly monitor and ensure that the quality criteria for any given release are met, which significantly improve both the quality and consistency of our releases.”

Marina Kernes
PMO Director | Entertainment partners

NEW FEATURE

Customizable terminology

Cycle Control offers an unparalleled user experience by allowing users to change the terminology throughout the entire application interface - it is up to the users to decide whether an initiative will be called a “release”, “program”, or “project”. The new terms will replace the default terminology throughout Cycle Control’s menus, labels, gadgets and native integration.

Executive reporting

C-level executives and upper, and middle management can gain quick and accurate read on an initiative status and progress by using the special Release Health Dashboard Gadget.

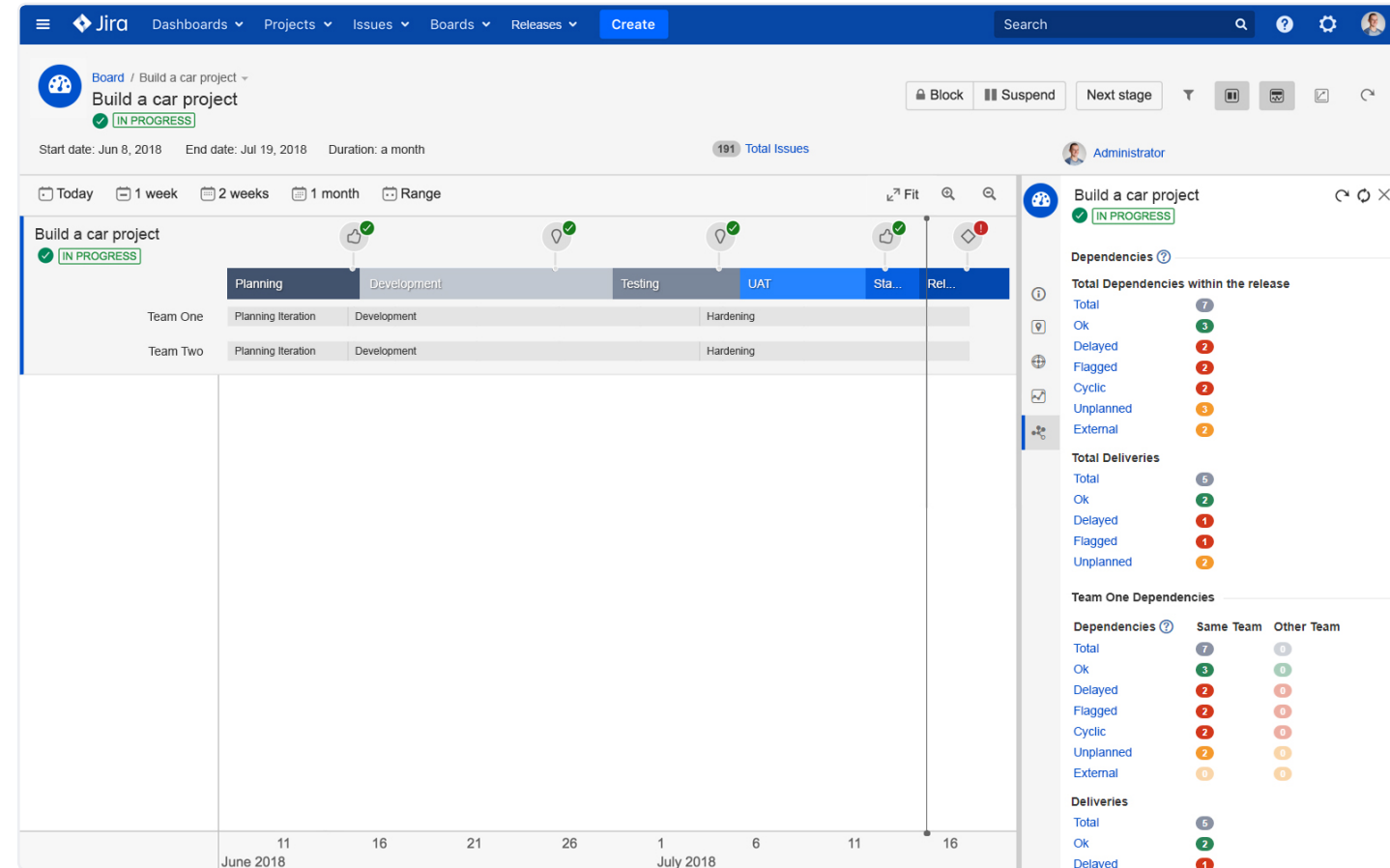

Issue Matrix

Game-changing issue visualization

TRUSTED BY

600+
Companies

Use Cases

Sub tasks

Linked issues

User stories & Epics

Custom fields

Advanced filtering

Enhancing Issue Visualization in Jira

Issue Matrix improves how Jira issues are visualized, making it more effective to read and user-friendly for both business and technical users. With Issue Matrix you can see additional information and fields about each subtask or linked issue without opening it individually.

Additionally, you can group sub-tasks or linked issues of the same type or filter based on status.

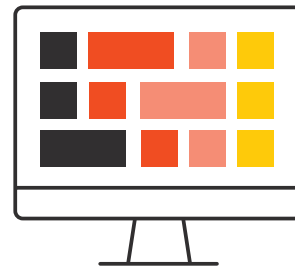

Custom Visualizations

Issue Matrix enables you to better visualize your subtasks and linked issues by adding data from custom fields, sorting and filtering them.

Custom columns can be added to ensure better understanding and separate panels can be configured per issue or link type. Implemented as a custom field, Issue Matrix can be configured to show different columns per project/issue type, using standard custom field contexts.

"This plugin is solidly in my top 5! And it's the add-on I'm definitely most excited about these days. Every client I've had in the last 10 years could use and would want this!"

Justin Leader

Designed for Agile & Jira Service Desk

Issue Matrix is well-integrated with the Agile environment. The add-on allows you to improve the visibility of the User Stories and other issues linked to Epics by adding information about Story Points, teams, x versions and any other custom fields.

Indispensable solution for Jira Service Desk

Issue Matrix allows users to visualize issues which are not directly linked but share a common context.

An invaluable feature for Jira and Service desk users which will enable issues to be contextually linked based on a system (e.g., reporter) or custom (e.g., labels) value field.

JIRA default view (left): Shows the standard Jira Epic view. It includes a "Details" section with fields like Type (Epic), Priority (Medium), Affects Version/s (None), Labels (None), and Epic Name (Boeing 747-800). Below this is a "Description" field and an "Attachments" section. At the bottom, there is a table titled "Issues in Epic" listing related issues with their keys, summaries, statuses, and assignees.

Key	Summary	Status	Assignee
IMDC-10	Design wings	TO DO	tyron
IMDC-9	Design tail	TO DO	tyron
IMDC-3	Design elevator	TO DO	johnsnow
IMDC-8	Design cockpit	TO DO	johnsnow
IMDC-15	Engine overheating on take off and landing	TO DO	Unassigned
IMDC-14	The allerons can not swing to 20 degrees	TO DO	Unassigned
IMDC-13	Wheels are not opened when external temperature is below zero	TO DO	Unassigned

Issue Matrix view (right): Shows the same Epic but with a custom visualization. It features three tables: "Stories in Epic", "Bugs in Epic", and "Overdue Status".

Stories in Epic:

T	Key	Summary	Assignee	Story Points	Fix Version/s	Due
IMDC-9	Design tail	tyron	4	Release 1.0	30/Nov/18	
IMDC-10	Design wings	tyron	12	Release 1.0	30/Nov/18	
IMDC-3	Design elevator	johnsnow	14	Release 1.3	14/Aug/18	
IMDC-8	Design cockpit	johnsnow	8	Release 1.4	30/Jul/18	

Bugs in Epic:

T	Key	Summary	Status	Story Points
IMDC-14	The allerons can not swing to 20 degrees	TO DO	8	
IMDC-15	Engine overheating on take off and landing	TO DO	6	
IMDC-13	Wheels are not opened when external temperature is below zero	TO DO	10	

Overdue Status:

T	Key	Summary	Status
IMDC-8	Design cockpit	TO DO	
IMDC-13	Wheels are not opened when external temperature is below zero	TO DO	
IMDC-3	Design elevator	TO DO	

A tooltip for the overdue item shows: "Due date is closing -14 The allerons can not swing to 20 degrees".

At the bottom of the right view, there is an "Activity" section with tabs for "All", "Comments", "Work Log", and "Work Log Changelog".

JIRA default view

Issue Matrix view

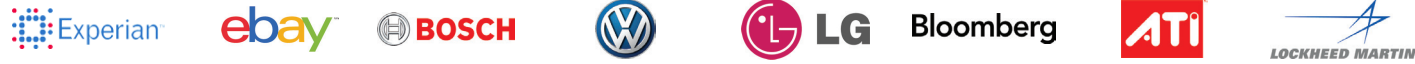

TRUSTED BY 1500+ Companies

www.botronsoft.com
sales@botronsoft.com
services@botronsoft.com
<http://support.botronsoft.com>

Botron Headquarter
1 Cherni Vrah Bld.
Sofia, 1421
Bulgaria

Botron USA
Los Gatos, CA 95032
USA
+1.650.209.0041